

Diagnostic Digital Imaging
- Referral Card -
Please call for appointment.



The most advanced
imaging centers for the
face, teeth and jaws.

Patient's name

Fee Estimate

Date of Birth

Appointment date

Appointment Time

Important Patient Information

- Fees for these services are due at time of appointment
- Law requires a written referral card to be presented at time of appointment. Please bring slip with you.

3D ConeBeam Volume Scans

Specify Site:

1	2	3	4	5	6	7	8	9	10	11	12	13	14	15	16
32	31	30	29	28	27	26	25	24	23	22	21	20	19	18	17

- | | | |
|--|------------------------------------|------------------------------------|
| <input type="checkbox"/> Maxilla | <input type="checkbox"/> Mandible | <input type="checkbox"/> Pathology |
| <input type="checkbox"/> Implant | <input type="checkbox"/> Impaction | <input type="checkbox"/> Airway |
| <input type="checkbox"/> TMJ | <input type="checkbox"/> Sinus | |
| <input type="checkbox"/> Patient to wear Appliance (specify type): _____ | | |
| <input type="checkbox"/> Optical Scan | | |
| <input type="checkbox"/> Maxilla | <input type="checkbox"/> Mandible | |

Orthodontic Studies

- | | | |
|------------------------------------|--|--------------------------------|
| <input type="checkbox"/> 2D | <input type="checkbox"/> 3D (Cone Beam CT) | |
| <input type="checkbox"/> Beginning | <input type="checkbox"/> Progress | <input type="checkbox"/> Final |

Delivery Method

- | | |
|--|---|
| <input type="checkbox"/> Data/Software Viewer Only | <input type="checkbox"/> Data + Portfolio |
| <input type="checkbox"/> Beamreaders | |

Diagnostic Report by Maxillofacial Radiologist

2D Extra Oral Studies

- | | | |
|--|--|---------------------------------|
| <input type="radio"/> Lateral Cephalometric | <input type="radio"/> PA Cephalometric | <input type="radio"/> Panoramic |
| <input type="radio"/> Tracing Analysis type _____ | | |
| <input type="radio"/> Diagnostic Oral Facial Photography | <input type="radio"/> Carpal Index
(HAND/WRIST) | |

Special Instructions

Doctor's Signature

Date

8 West Dry Creek Circle, Suite #201
Littleton, Colorado 80120

Tel 303.797.8306
Fax 303.798.6286

Learn more about ddi Imaging Center at www.ddiCenters.com

State of the Art Three-Dimensional Imaging



for the face, teeth and jaws

About your visit to Diagnostic Digital Imaging

Serving the dental community since 1995

Three-Dimensional Volumetric Imaging From DDI

Cone Beam Computed Tomography

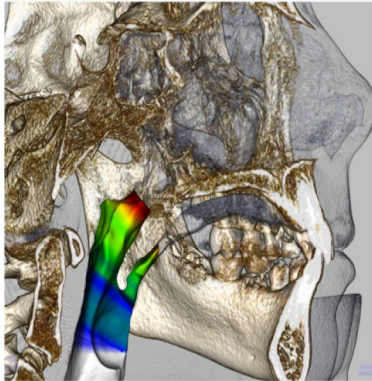

3-D images are created by a digital x-ray machine designed for the face, teeth and jaws. The fast sit-down scanner rotates around the patient to collect 3-D volumetric data.

Digital Intra Oral Impression Scan

Optical scanning of the teeth uses structured light to accurately capture hundreds of photos to triangulate them into a 3D volume.

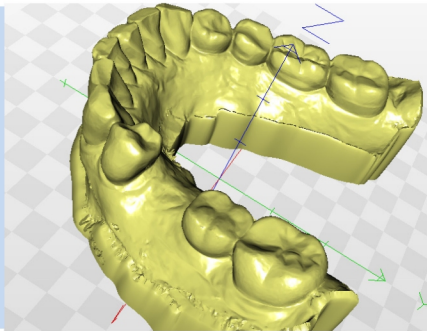

Important Patient Information

Referral Card

The referral card is on the back. You will need to bring your referral card with you to your appointment.

Scheduling:

Please call to schedule an appointment. You will be asked to provide us with information on your referral card.

Payment:

Payment is due at the time of your appointment. If you have insurance, we will assist you with your claim forms. Your carrier will reimburse you directly if they determine that the procedure is a covered benefit under your plan.



Dynamic Digital Study Model of Impacted Cuspids

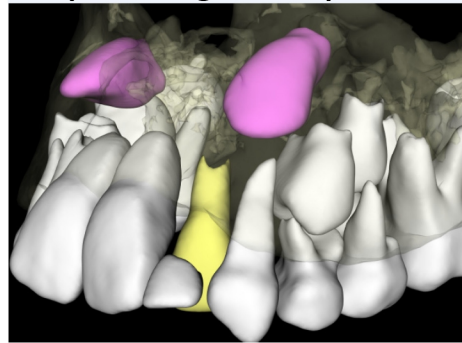

A volumetric model demonstrates hidden structures like impacted teeth. Visualization software rotates the dynamic model for diagnosis.

Dynamic Digital Study Model of a Wisdom Tooth

A dynamic digital model can show relationships between a wisdom tooth and a nerve canal.

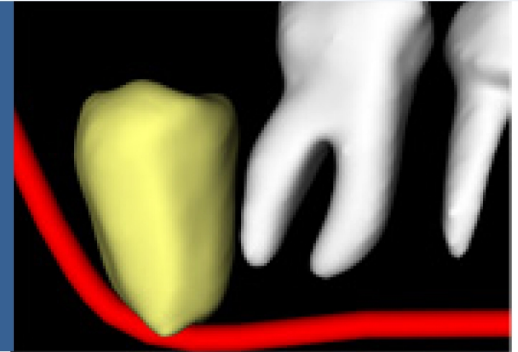

Anatomically Precise Facial Photography



A 3D facial photograph is used to generate a 3-Dimensional polygon mesh which is fused with a cone beam CT to build a patient specific digital model.



**8 West Dry Creek Circle Suite #201
Littleton, Colorado 80120
Tele-#303-797-8306**

Fax-#303-798-6286

info@ddicenters.com

simon@ddicenters.com

Cherie@ddicenters.com