



Diagnostic Digital Imaging
- REFERRAL CARD -

Patient's Name _____ Fee Estimate _____

Appointment Date _____ Appointment Time _____ am / pm

Important Patient Information:

- Fees for these services are due at time of appointment.
- California state law requires a written referral card to be presented at time of appointment.

3D Imaging Studies

Specify Site:

1	2	3	4	5	6	7	8	9	10	11	12	13	14	15	16
32	31	30	29	28	27	26	25	24	23	22	21	20	19	18	17

- Maxilla Mandible
- Implant Impaction Endo Pathology
- TMJ Sinus Airway
- Patient to wear Appliance (specify type): _____
- Optical Scan
 - Maxilla Mandible
- Diagnostic Report by Maxillofacial Radiologist

Delivery Method

- Data/Software Viewer Only Data + Portfolio
- Beamreaders

Orthodontic Studies

- 2D 3D (Cone Beam CT)
- Beginning Progress Final

2D Imaging Studies

- Lateral cephalometric Tracing Analysis Type: _____
- Oral facial photography Panoramic
- Full mouth Upper/Lower Anteriors Bitewing Survey
- Periapical (specify area) _____

Instructions/Clinical Notes: _____

Doctor's Name (Please sign & print) _____ Date _____

Doctor's Office Location: _____

Doctor/Office Email: _____

Location map on reverse side.

- Roseville 95661**
2110 Professional Dr., Ste.101
Tel: 916.788.2620
Fax: 916.788.2622
- Sacramento 95825**
99 Scripps Dr., Ste.101
Tel: 916.646.3740
Fax: 916.646.3742

- Mobile Van**
www.ddiMobile.com
Tel: 888.259.0189

State of the Art Three-Dimensional Imaging



for the face, teeth and jaws

About your visit to Diagnostic Digital Imaging



Serving the dental community since 1995

Learn more about ddi Imaging Center at www.ddiCenters.com

- **CBCT**
- All in One Image
- Teeth
- Skeleton
- Airway
- Sinuses
- TMJ's
- Skin

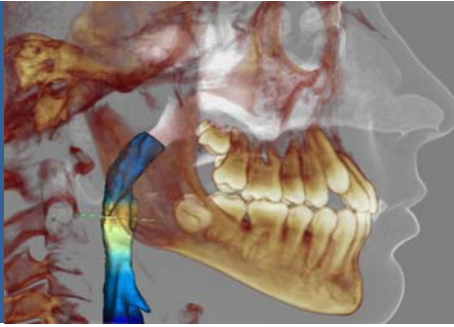

- **Digital Intra Oral**
- Impression of Teeth
- High Resolution
- Teeth and Gums
- No impression
- No X-Rays

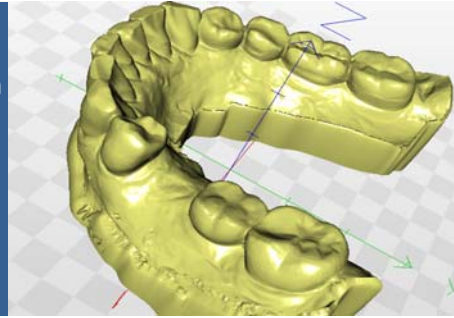

- **Dynamic Study Models**
- Impacted Cuspid
- View and Rotate
- From All Angles
- Diagnose Location
- Plan Treatment

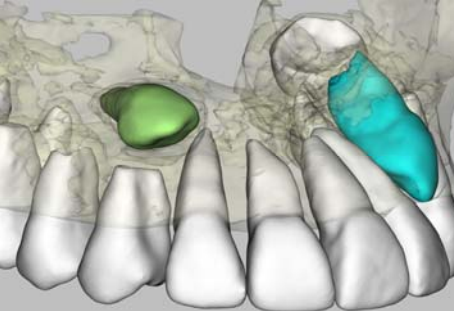

- **Dynamic Model**
- Wisdom Tooth
- View Impaction
- All Angles
- Located Tooth
- Locate Nerve
- Plan Treatment

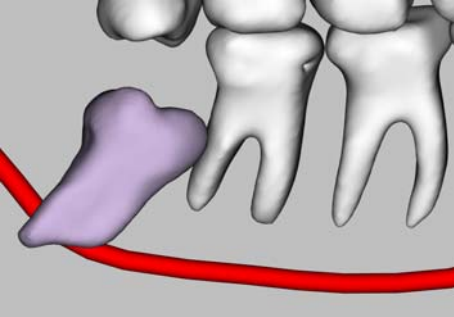

- **3D Facial Photography**
- 3D Color Rendering of Face
- Accurate
- Fused to CBCT



- **3-D Printing**
- True size or reduced size models
- Can be used to study surface morphology of anatomic structures



Important Patient Information

Referral Card

The referral card is on the back. Please bring this with you to your appointment.

Scheduling:

Please call to schedule an appointment, or your doctor may do this for you. When scheduling, you will be asked to provide us with information on your referral card.

Payment:

Payment is due at the time of your appointment. If you have insurance, we will assist you with your claim forms. Your carrier will reimburse you directly if they determine that the procedure is a covered benefit under your plan.

About DDI:

Diagnostic Digital Imaging is the leader in 3-Dimensional Maxillofacial Imaging. We use state of the art 3D digital equipment which allows us to provide doctors excellent diagnostic tools to assist in understanding the 3D human anatomy and provide customized treatment.



Sacramento- 916-646-3740

Roseville - 916-788-2620

DDICenters.com

DDIMobile.com

DDI is also mobile in selected areas

Call for details:

1-888-259-0189

